

**Admissions and Registration Council  
Walla Walla Community College  
April 8-10  
Spring Agenda**

**Wednesday, April 8, 2009**

- |           |   |
|-----------|---|
| 1:00-1:20 | Welcome and Announcements – Lynn Lawrence/Sally Wagoner   |
| 1:20-2:15 | Introductions<br>Ice Breaker – Lynn Lawrence  |
| 2:15-2:30 | FERPA – Authentication of Student’s Identity -Via email, fax or phone<br>Survey results – Lynn Lawrence                   |
| 2:30-2:45 | Tech Prep Processes- Betsy Abts   |
| 2:45-3:00 | Break-Networking  |
| 3:00-4:45 | Professional Development- Sue Reeve EAP/Department of Personnel<br>“Living, Working and Managing Through Uncertain Times” |
| 4:45-5:00 | Question Box – Laura Westergard   |
| 5:30-6:30 | Hospitality & Networking<br><br>Dinner on your own  |

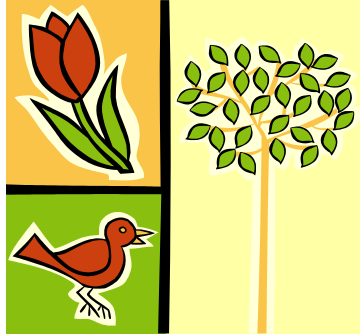

**Thursday, April 9, 2009**

- 8:00-8:30            Coffee and Rolls
- 8:30-8:40            Welcome – Walla Walla Community College  
Dr. Clint Gabbard Vice President of Student Services
- 8:40-9:45            Transcript Evaluation Workshop – Juanita Morgan  
(Preparation for Degree Audit)
- 9:45-10:00           Break/Networking
- 10:00-11:45           Welcoming Returning Veterans -Peter G. Schmidt, Psy.D.LMHC
- 11:45-1:00            Lunch at Walla Walla with ACC
- \*\*\*\*\*Joint Meeting with ACC \*\*\*\*\*
- 1:00-1:15            Introductions Lynn Lawrence/Ana Blackstad
- 1:15-2:45            Degree Audit Demonstration- Juanita Morgan
- 2:45- 3:00            Break/Network
- 3:00-3:15            Tech Prep Processes- Betsy Abts
- 3:15-4:15            Advisor Data Portal – Bills Storms IT Director Walla Walla
- 4:15-4:50            Tour- Walla Walla Strawberry Farm
- 4:50-5:00            Question Box – Laura Westergard

Dinner on your own – Our Host Sally Wagoner has some ideas!!

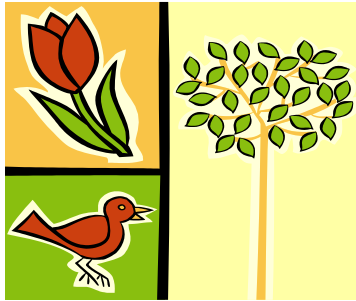

**Friday, April 10, 2009**

- |             |   |
|-------------|---|
| 8:00-8:30   | Coffee and Rolls  |
| 8:30-9:00   | State Board Report – Cynthia Torres-Jimenez   |
| 9:00-9:30   | State Board CIS Report - Juanita Morgan   |
| 9:30-11:00  | Professional Development – Julia Pomerenk & Becky Bitter<br>Leadership  |
| 11:00-11:10 | Break/Networking  |
| 11:10-11:20 | ARC Business Meeting<br>Minutes from Winter Meeting via Elluminate 2009<br>Treasurer’s Report – Carlos Delgadillo<br>Old Business<br>New Business   |
| 11:20-11:30 | ARC Elections – Chris Melton<br>**Vice-President Elect and Secretary  |
| 11:30-12:00 | Liaison Reports<br>ACC - Candy Lacher<br>ICRC –Nancy Deverse<br>BAR – Judy Richardson<br>Career/Employment Services- Joan Kammerzell<br>Disabilities – Sally Wagoner<br>DLC Distance Learning – Shawn Miller<br>FAC – Rae Ellen Reas<br>WARP- Lynn Lawrence<br>IC – Diane Coleman<br>Multicultural Services-Laura Westergard<br>Women’s Programs & Student Programs-Kim Manderbach<br>Technology Transformation Taskforce-Betsy Abts<br>WSSSC (WA State Student Services Commission) – Mary Harding |
| 12:00-12:15 | Question Box and Door Prize- Laura Westergard<br><b>Have a Safe Trip Home</b>   |